NONPROFIT ORG
US Postage
Paid
Birmingham, AL
Permit No. 915

ORAL RECONSTRUCTION FOUNDATION

Oral Reconstruction Foundation
2300 Riverchase Center
Birmingham, AL 35244

7 CE Credit Hours Per Course

PACE
ACADEMY of GENERAL DENTISTRY
PROGRAM APPROVAL FOR CONTINUING EDUCATION

Oral Reconstruction Foundation
Nationally Approved PACE Program
Provider for FAGD/MAGD credit.
Approval does not imply acceptance by
any regulatory authority or AGD endorsement.
06/01/2016 to 05/31/2020
Provider ID# 219038

ORF2543 REV A JAN 2019

ORAL RECONSTRUCTION FOUNDATION

Crestal Sinus Elevation Techniques: Hands-on Workshop

SATURDAY, MARCH 30, 2019 | **DANIEL R. CULLUM, DDS**

7 CE CREDITS

BIODENTAL SCIENCES MIDTOWN EAST, NY

Crestal Sinus Elevation Techniques: Hands-on Workshop

Crestal sinus elevation offers a minimally invasive approach for implant placement in immediate or healed sites. Utilizing crestal drill stops, osseodensification, osteotomes, and other advanced techniques, this procedure can provide patients with faster healing times and minimal discomfort. Using case studies and a video library, Dr. Cullum will present straightforward, advanced and complex scenarios for treatment options, skill development and referral assessment. Attendees will have the opportunity to use the instruments, grafting materials and implants in a hands-on setting.

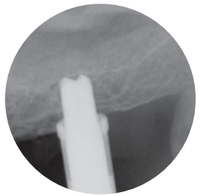

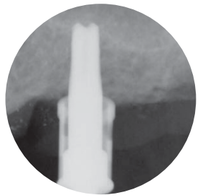

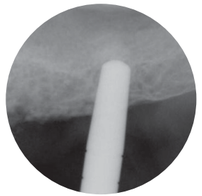

Daniel R. Cullum, DDS
Oral Maxillofacial Surgeon

SATURDAY, MARCH 30, 2019
7:30am-8:00am Registration
8:00am-4:00pm Lecture
Continental breakfast and lunch provided

Biodental Sciences
509 Madison Avenue
18th Floor
Midtown East, NY 10022

7 CE Credit Hours
Tuition $495
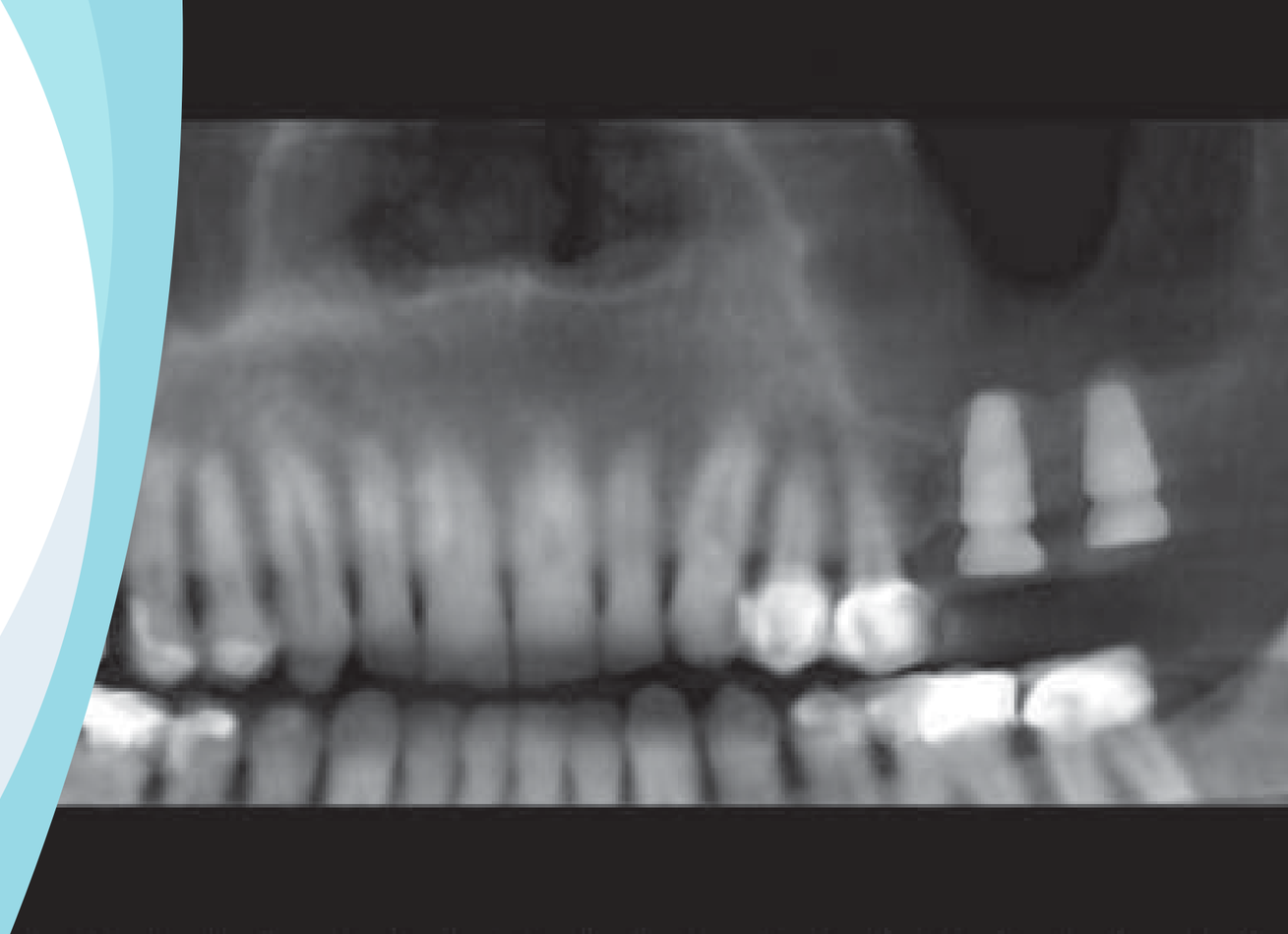
REGISTER ONLINE at
https://cvent.me/ZGIA1
or contact 205.986.7989