

Friday, March 17

<p>8:00am-10:15am</p>	<p>Reverse Engineered Treatment Planning</p> <ul style="list-style-type: none"> • Considerations for patient selection based on the initial clinical condition and cause of tooth loss • Anatomic, esthetic, and functional principles for prosthetic design
<p>10:15am-10:30am</p>	<p>Break</p>
<p>10:30am-12:00pm</p>	<ul style="list-style-type: none"> • Esthetic analysis of the clinical case and risk evaluation • Boosting the phenotype with CTGs and Xenografts around immediate implants • Selecting the harvesting area: <ul style="list-style-type: none"> ◦ Procedure options ◦ Avoiding complications • Microsurgical approach • Partial and full-thickness approach of the recipient area • How to suture • Post-surgical recommendations • Short term and long-term healing and maturation of the soft tissues • Preventing and treating complications
<p>12:00pm-1:00pm</p>	<p>Lunch</p>
<p>1:00pm-2:30pm</p>	<p>Hands-on:</p> <ul style="list-style-type: none"> • Immediate implant placement • CTG harvesting from the palate and tuberosity & tunneling in a pig jaw
<p>2:30pm-2:45pm</p>	<p>Break</p>
<p>2:45pm-5:00pm</p>	<p>The Failing Dentition from FP1 to the Hybrid Denture</p> <hr/> <p>Pontic Site Development & Surgical FP1 Protocol</p>

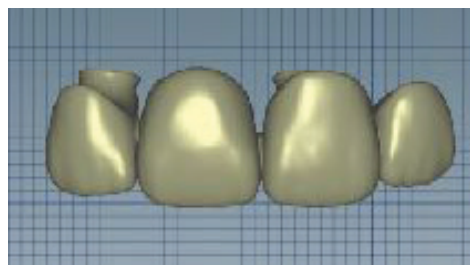
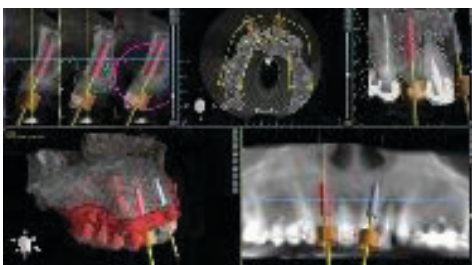

Saturday, March 18

8:00am-10:15am	Analog and Digital Workflows Integration in the Modern Practice
10:15am-10:30am	Break
10:30am-12:00pm	The Dentogingival Analysis and Emergence Profile Management 1 <ul style="list-style-type: none">• Tooth considerations• Tissue considerations• Three-dimensional position of the implant• Tissue conditioning
12:00pm-1:00pm	Lunch
1:00pm-2:30pm	Hands-on: <ul style="list-style-type: none">• Emergence profile design in provisional restorations and custom impression copings
2:30pm-2:45pm	Break
2:45pm-5:00pm	The Dentogingival Analysis and Emergence Profile Management 2 <ul style="list-style-type: none">• Abutment design considerations• Material selection• Delivery methods and maintenance

